



FINAL GRADING SURVEY

Riverside Surveying, LLC
50 Forest Avenue, Suite G, Riverside, Illinois 60546
Phone (708) 442-4545 of FAX (708) 442-4515



LOT 35 IN SHADOW RIDGE ESTATES, BEING A SUBDIVISION IN THE EAST HALF OF THE NORTHEAST QUARTER OF SECTION 30, TOWNSHIP 37 NORTH, RANGE 12 EAST OF THE THIRD PRINCIPAL MERIDIAN, ACCORDING TO THE PLAT THEREOF RECORDED FEBRUARY 27, 2004 AS DOCUMENT NO. 0405839025, ALL IN COOK COUNTY, ILLINOIS.

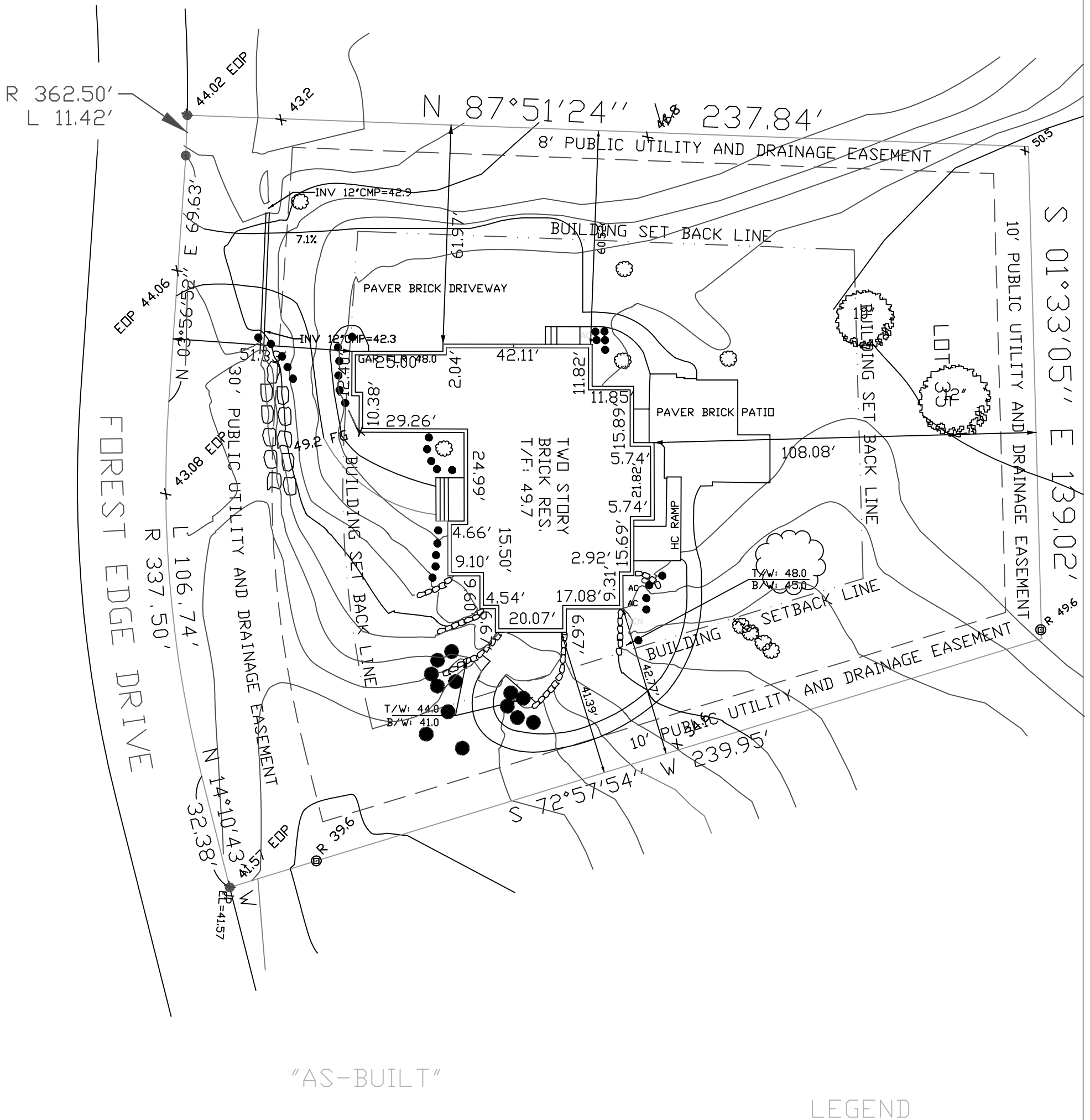

"AS-BUILT"

LEGEND

- EASEMENT LINE
- IRON PIPE

State of Illinois } s.s.
County of Grundy }

I, KENNETH KENNEDY, do hereby certify that a land survey has been made under my supervision of the above described property and that the plat hereon drawn is a correct representation of said survey. Distances are given in feet and decimal parts thereof.
Given under my hand and seal at Morris, Illinois.

Date: 1/14/07



UPDATE: _____

IMPROVEMENTS LOCATED: _____

ILLINOIS PROFESSIONAL LAND SURVEYOR NO. 35-3403

Renews 11/08

Compare All Dimensions Before Building And Report Any Discrepancies At Once. For Building lines, Easements and other restrictions not shown hereon refer to your Deed, Title Policy, Zoning ordinance, ETC...

ORDERED BY: Pxxxxxxxx Dxxxxxxxx Gxxxxxx

SCALE: 1" = 30' ORDER NO. 2594FG